

Briefing Slides for Release of 2024 GCE O-Level Results



**XINMIN
SECONDARY**

Dear students,

You have worked hard to reach this stage. Let's celebrate our efforts!

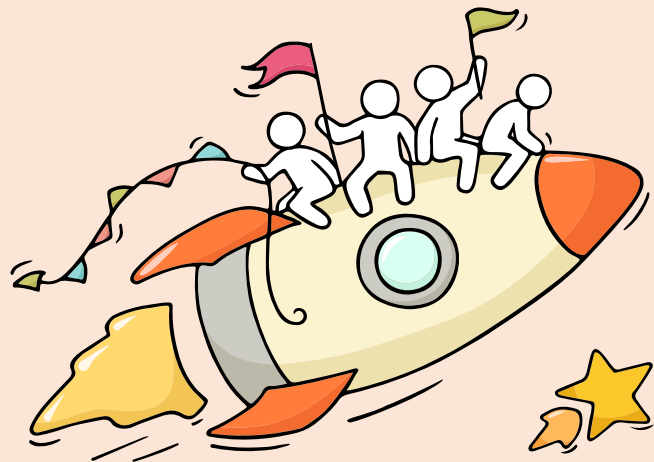

Finally, we are about to receive our results!



Admissions Exercises

Things to note

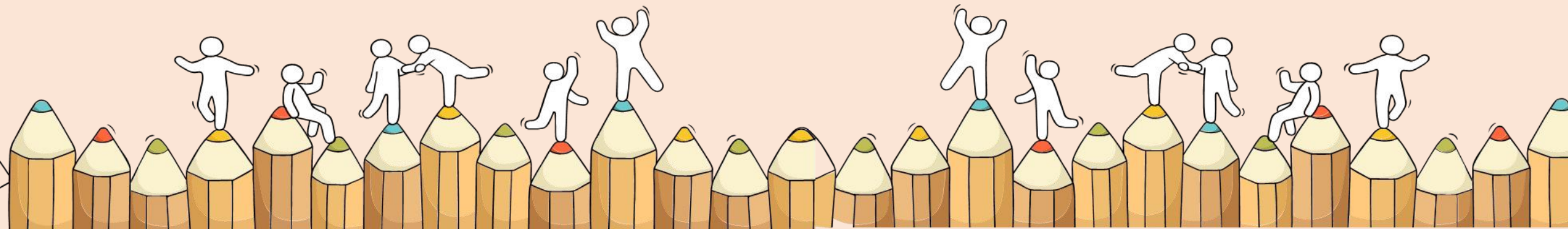

JAE Application

Key Event	Date
Release of GCE O-Level exam results	Friday, 10 Jan 2025, from 2.30 pm
Submission of JAE registration via JAE Internet System (JAE-IS)	Starts from Friday, 10 Jan 2025 (4.00 pm). Registrations to be submitted by Wednesday, 15 Jan 2025 (4.00 pm).
Release of Posting Results	Tuesday, 4 Feb 2025 (9.00 am)
JAE Appeal for JC/MI	Visit the school website to find out about the appeal process and timeline.
JAE Appeal Start Date (For Poly/ITE)	Tuesday, 4 Feb 2025 (9.00 am)
JAE Appeal End Date (For Poly/ITE)	Friday, 7 Feb 2025 (4.00 pm)
Report to school	
JC/MI Students	Wednesday, 5 Feb 2025 <i>* students are unable to report to their posted JC or MI on the first day of school due to valid reasons, they should contact their posted school directly to confirm that they are taking up the place, and the school will reserve the place for them.</i>
Polytechnics or ITE Students	Enrolment details to be sent via email or package via mail by end-February 2024

JAE Application

JAE Form A

1. Student should receive Form A in your email.
2. Form A contains gross aggregate scores for JC, MI, polytechnic and ITE aggregate types, and the JAE courses that they are eligible to apply.
3. Can be downloaded from JAE Internet System (JAE-IS) using Singpass
4. Look for Mr Alan Ang if you could not retrieve your Form A

JAE Application

1. International scholars will also apply for courses online using the JAE-IS.
2. Some polytechnic/ ITE courses may require students to meet non-academic requirements, such as passing of medical examinations, in order to comply with industry requirements.
3. Check the website of the respective JCs and MI for more details on the subject combinations offered in the Arts, Science and Commerce courses and school-based criteria for subjects offered
4. Submit a request for assistance using the online JAE Request Form if you are unable to submit their application via the JAE-IS.
5. Verification slip will be sent to the email address upon successful submission of application
6. **Consider all 12 course choices wisely and make full use of them listed in the order of preference , where applicable**
7. **Remember to accept offer/complete enrollment of your JAE posting**

For DSA/EAE Students

1. Successful DSA-JC, EAE-Poly, EAE-ITE students are not eligible to participate in JAE
2. You will be admitted to their chosen JC/Poly/ITE if they have met the eligibility criteria for admission
3. Students who do not meet the admission criteria may take part in the JAE to apply for other courses which they are eligible for.

JC transfer after the JAE

1. School admissions are based on merit.
2. JC transfers after the JAE should be guided by the student's L1R5 net aggregate scores and the receiving JC's course Cut-Off Point (COP).
3. This is to ensure that the JAE remains fair, transparent and objective.

For 2024 4N(A) Students

1. You can use their GCE O-Level results for these subjects to apply for a place in the Polytechnic Foundation Programme (PFP) and Direct-Entry-Scheme to Polytechnic Programme (DPP).
2. PFP-eligible students will receive a copy of **Form P** which contains a unique password to submit your application via PFP website
3. Students who have accepted a place in the earlier application phase of the DPP in December but decide to take up a PFP offer now must withdraw from the DPP first before they are able to take up the PFP offer. Check with their ITE class advisor for more details on the DPP withdrawal process and deadlines for withdrawal.

For 2024 4N(A) Students – PFP

Key Event	Date
Application for PFP	Friday, 10 Jan 2025, from 1.30 pm
Submission of PFP Application via PFP Admission Exercise Portal	Starts from Friday, 10 Jan 2025 (1.30 pm). Registrations to be submitted by Wednesday, 15 Jan 2025 (4.00 pm) .
Release of Posting Results	Wednesday, 22 Jan 2025 (1.30 pm)
Accept/Reject/Appeal Posting	By Monday, 27 Jan 2025 (4.00 pm)
Release of Appeal Outcome	By Wednesday, 05 Feb 2025 (1.30 pm)
Acceptance of Appeal Outcome	By Friday, 07 Feb 2025 (4.00 pm)
Last Day of Sec 5	Friday, 31 Jan 2025

For 2024 4N(A) Students – DPP Final Phase

Key Event	Date
Application for DPP Final Phase	Friday, 10 Jan 2025 (2.00 pm)
Submission of DPP Application via DPP application portal	Registrations to be submitted by Tuesday, 14 Jan 2025 (11.59 pm)
Release of Final Phase Results	Friday, 17 Jan 2025 (9.00 am)
Accept/Reject Posting	Tuesday, 21 Jan 2025

JIE 'O' Exercise for 3-Year Higher Nitec / 2-Year Nitec Course - Final Phase

Key Event	Date
Release of GCE O-Level exam results	Friday, 10 Jan 2025, from 2.30 pm
Submission of JIE 'O' registration https://istudent.ite.edu.sg	Starts on Friday, 10 Jan 2025 (4.00 pm). Registrations to be submitted by Tuesday, 14 Jan 2025 (4.00 pm) .
Release of Posting Results	Friday, 17 Jan 2025 (2.00 pm onwards)
Acceptance of offer	By Monday, 20 January 2024
Registration at College	Monday, 20 January 2025

NAFA

LASALLE

Key Event	Date	Date
Application Open	Oct 2024	Oct 2024
Application Close	31 Mar 2025	27 Jan 2025

Supporting Your Decision-Making



Resources to support you as you receive your results

Receiving your results and making decisions about your post-secondary pathways can be exciting to some, but stressful to others.

Scan this QR code for an infographic with some helpful resources to support you.



<https://go.gov.sg/olevelstudentresource>



Thinking about Your Next Step?

Consider these questions...

Where do I want to go?

Who am I?

How Do I Get There?

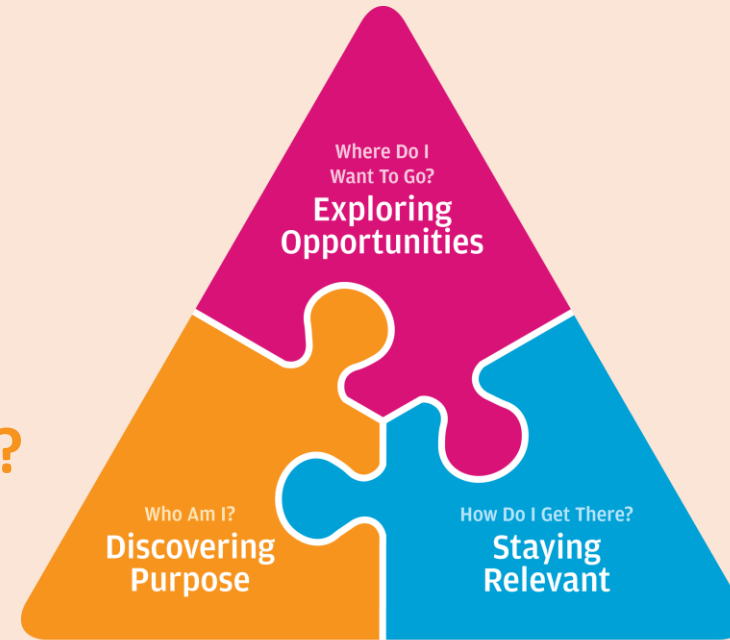

Education & Career Guidance

In the infographic, you can find resources which can help you make informed decisions.

PLANNING YOUR NEXT STEP

These resources will help you chart your path ahead:



• What's Next Brochure
<https://go.gov.sg/whats-next-olevel>



• Contact the ECG Centre @ MOE
<https://go.gov.sg/moe-ecg-centre>



• MySkillsFuture Student Portal
<https://go.gov.sg/MySFSec>



• Chat with your school's ECG Counsellor

Resources to help you make informed decisions

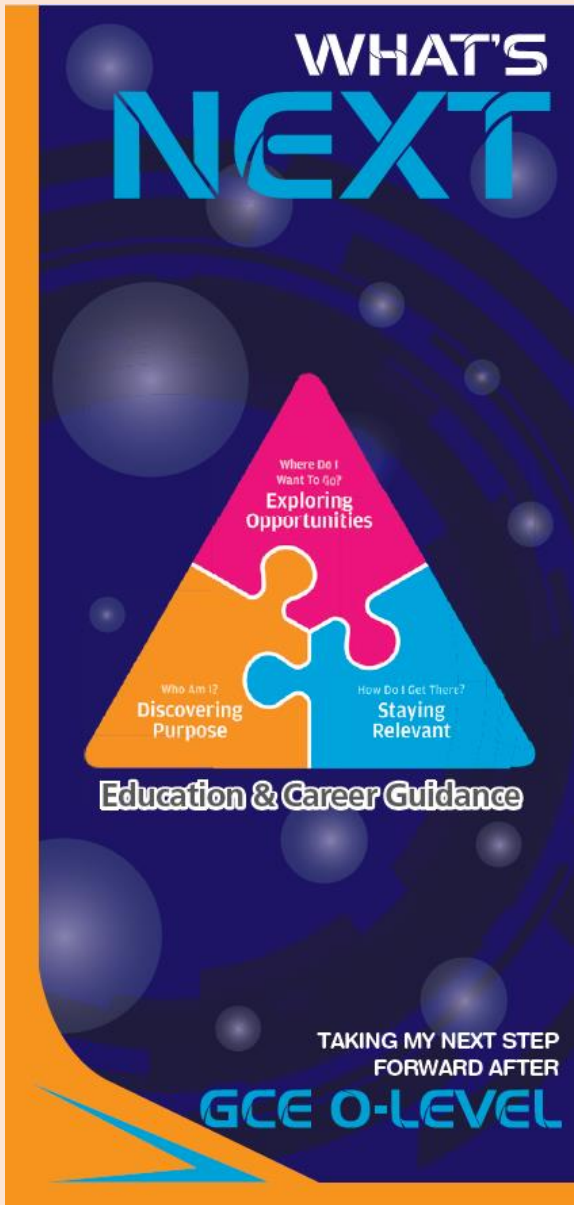

PLANNING YOUR NEXT STEP

These resources will help you chart your path ahead:



- What's Next Brochure

<https://go.gov.sg/whats-next-olevel>



- Contact the ECG Centre @ MOE

<https://go.gov.sg/moe-ecg-centre>



- MySkillsFuture Student Portal

<https://go.gov.sg/MySFSec>



- Chat with your school's ECG Counsellor



MySkillsFuture Student Portal

Use the information and tools to explore various education and career pathways and take charge of your future.

About Discover On My Way (D:OMW)

Discover your education and career interests and chart your personal and professional future with **Discover On My Way!** Explore different careers, connect with industry professionals and peers, and get firsthand exposure at various job roles. Let's get you on your way to discovering!

[Join Programmes!](#)

We know – deciding on which course to take and what career to pursue isn't easy... Through programmes organised by NYC and our partners, you'll be able to meet professionals from various industries and youth on the same journey as you.



Outward Bound Job Taster

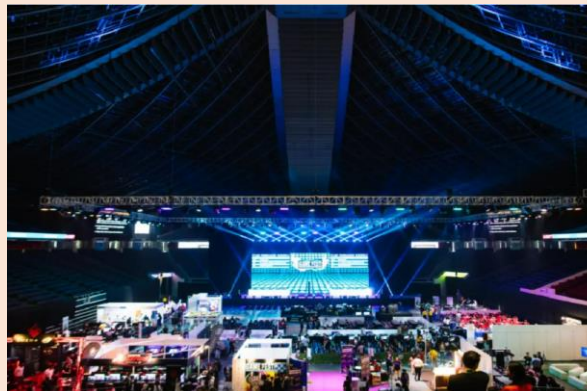

Esports Events Management Job Taster



Career conversation and discovery



Student progression (O-Level students)

Admissions Exercises for O-Level Students

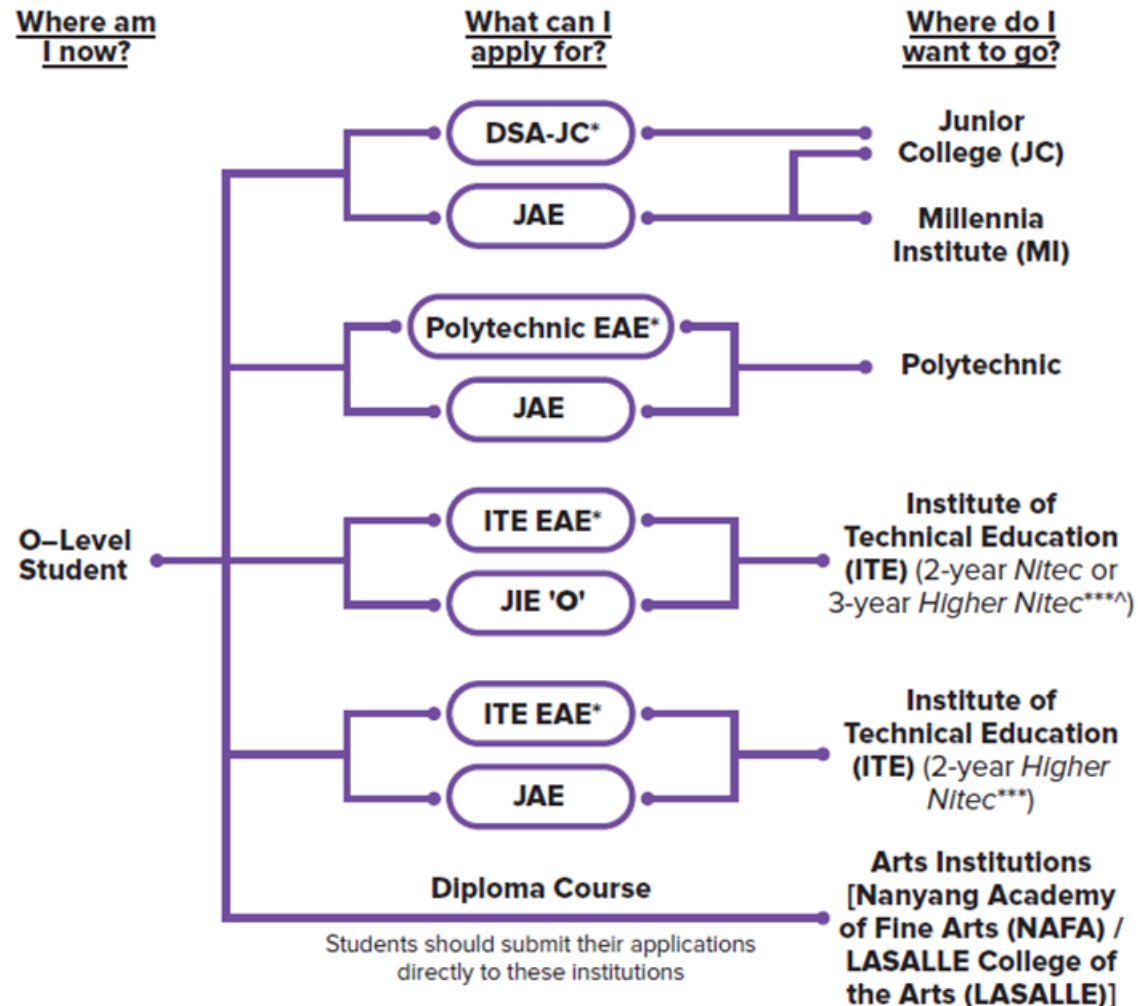

To be eligible for admission to a **junior college (JC) course**, you must meet these **2 criteria**:

1. Your **LIR5** gross aggregate score must not exceed **20**.
2. Meet the grade requirements for specific subjects.

To be eligible for admission to a course in the **Millennia Institute (MI)**, you must meet these **2 criteria**:

1. Your **LIR4** gross aggregate score must not exceed **20**.
2. Meet the grade requirements for specific subjects.



L1R5 and L1R4 for JC/MI

L1R5	Subjects
L1	English or Higher Mother Tongue Language
R1	Any 1 best-scoring subject from Humanities
R2	Any 1 best-scoring subject from Mathematics or Science
R3	Any 1 best-scoring subject from Humanities , Mathematics or Science
R4, R5	Any 2 best-scoring subjects except Religious Knowledge

L1R4	Subjects
L1	English or Higher Mother Tongue Language
R1, R2	Any 2 best-scoring subjects from Humanities , Mathematics or Science
R3, R4	Any 2 best-scoring subjects except Religious Knowledge



Subject Grade Requirements for JC and MI

Grade requirements for specific subjects

Subject	Grade
English Language	1-6
Mathematics (Elementary/ Additional)	1-7
Any 1 Mother Tongue Language (MTL) <ul style="list-style-type: none">● MTL: Chinese, Malay, Tamil● MTL approved by MOE in lieu of an official MTL (MTL-in-lieu): Arabic, Bengali, Burmese, French, German, Gujarati, Hindi, Japanese, Punjabi, Thai, Urdu	<ul style="list-style-type: none">● MTL or MTL-in-lieu: 1-7● Higher MTL: 1-8● 'B' Syllabus: Merit or Pass <p>Note: There is no Higher level or 'B' Syllabus for MTL-in-lieu.</p>



JC and MI Cut-off Points

<https://www.moe.gov.sg/schoolfinder?journey=Post%20secondary-JC%20school>

Criteria Clear all

Electives and programmes Clear

Search for electives or programmes

Admission type Direct School Admission (DSA)

Support for special educational needs

Subjects

School type

Junior Colleges and Millennia Institute

Showing 22 Junior Colleges and Millennia Institute

1 of 2

- Anderson Serangoon Junior College**
 - Hougang
 - 1033 Upper Serangoon Road, S534768
 - 2024 JAE L1R5 aggregate: Arts: 8 - 11 | Science: 3 - 10
 - The school is currently located at a temporary site, 1033 Upper Serangoon Road, Singapore 534768, due to upgrading. It will move back to its permanent location at 4500 Ang Mo Kio Ave 6, Singapore 569843, in December 2027.*
- Anglo-Chinese Junior College**
 - Queenstown
 - 25 Dover Close East, S139745
 - 2024 JAE L1R5 aggregate: Arts: 2 - 9 | Science: 2 - 8
- Anglo-Chinese School (Independent) (Junior College)**
 - Queenstown
 - 121 Dover Road, S139650
 - 2024 JAE L1R5 aggregate: International Baccalaureate: 2 - 4
- Catholic Junior College**
 - Novena
 - 129 Whitley Road, S297822
 - 2024 JAE L1R5 aggregate: Arts: 8 - 13 | Science: 7 - 12
- Dunman High School (Junior College)**
 - Kallang



ELR2B2-A/B/C/D for Poly

ELR2B2-C	
ELR2B2-C	Subjects
EL	English Language
R1 (1st Group of Relevant Subjects)	Any 1 best-scoring relevant subject: <ul style="list-style-type: none">• Additional Mathematics• Mathematics
R2 (2nd Group of Relevant Subjects)	Any 1 best-scoring relevant subject: <ul style="list-style-type: none">• Biology• Biotechnology• Chemistry• Computing/Computer Studies• Creative 3D Animation• Design & Technology• Food & Nutrition/Nutrition & Food Science• Electronics/Fundamentals of Electronics• Exercise & Sports Science• Physics• Science (Chemistry, Biology)• Science (Physics, Biology)• Science (Physics, Chemistry)
B1, B2	Best 2 other subjects



Subject Grade Requirements for Poly

Courses	Course Code	Aggregate Type	Net ELR2B2 Range for Previous (2024) JAE	Minimum Entry Requirements										
APPLIED SCIENCES														
Applied Chemistry	C45	ELR2B2-C	4 to 10	<table border="1"> <thead> <tr> <th>Subject</th> <th>Grade</th> </tr> </thead> <tbody> <tr> <td>a) English Language</td> <td>1-7</td> </tr> <tr> <td>b) Additional Mathematics / Mathematics</td> <td>1-6</td> </tr> <tr> <td>c) Any one of the following subjects:</td> <td>1-6</td> </tr> <tr> <td> <ul style="list-style-type: none"> • Biology • Biotechnology • Chemistry • Food & Nutrition / Nutrition & Food Science • Physics • Science (Physics, Biology) • Science (Chemistry, Biology) • Science (Physics, Chemistry) </td> <td></td> </tr> </tbody> </table>	Subject	Grade	a) English Language	1-7	b) Additional Mathematics / Mathematics	1-6	c) Any one of the following subjects:	1-6	<ul style="list-style-type: none"> • Biology • Biotechnology • Chemistry • Food & Nutrition / Nutrition & Food Science • Physics • Science (Physics, Biology) • Science (Chemistry, Biology) • Science (Physics, Chemistry) 	
Subject	Grade													
a) English Language	1-7													
b) Additional Mathematics / Mathematics	1-6													
c) Any one of the following subjects:	1-6													
<ul style="list-style-type: none"> • Biology • Biotechnology • Chemistry • Food & Nutrition / Nutrition & Food Science • Physics • Science (Physics, Biology) • Science (Chemistry, Biology) • Science (Physics, Chemistry) 														
Biologics & Process Technology	C49	ELR2B2-C	7 to 11											
Chemical & Pharmaceutical Technology	C73	ELR2B2-C	7 to 13											
Common Science Programme	C27	ELR2B2-C	5 to 12											
<p>The first semester is common to all students and they will opt for one of the following Diploma courses at the end of semester 1:</p>														



Supporting Your Well-being



Concerned About Your Next Step?

Stop

- Calm yourself down. Take a few deep breaths.

Think

- Think through the different options that are available for you. Keep things in perspective.
- Remember that the O-Level is not the end point and is only one part of your life journey.

Do

- Have conversations with trusted adults who know you well to advise and guide you (parents, teachers, ECG counsellor).
- Decide and act based on your options.

When you receive your results, you may experience a range of emotions.

Managing these emotions well will allow you to stay calm and make rational decisions.

Reaching out for support is a sign of strength

If you have questions about your options or are not coping well, you can reach out to trusted adults such as a parent/guardian, teacher, school Counsellor or ECG Counsellor. You can also talk to a trusted friend.

*Who can we
go to for ECG
advice?*

Make an appointment to speak with
your ECG Counsellor in school

OR

Make an ECG counselling
appointment via the
ECG Centre @ MOE

<https://go.gov.sg/moe-ecg-centre>



ECG CONSULTATION WITH MISS CATHERINE NG



Date : 10 Jan 2025 (Fri)
Time : 2.00 pm – 5.00 pm
Venue: Conference Room

Date : 14 (Tue) /15 (Wed) Jan 2025
Time : 8.00 am – 5.00 pm
Venue: ECG room in the library or Zoom



F2F only

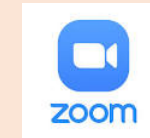

<https://go.gov.sg/ecg4xinminolevel>

Alternatively, you may also wish to email our **ECG COUNSELLOR**
Miss Catherine Ng @

Ng_hui_fong_catherine@schools.gov.sg

ECG CONSULTATION WITH MISS CATHERINE NG

Exploring Post-Secondary Options

ECG Support by Xinmin Sec School Team

Date: 11 Jan (Saturday)

Time: 9.00 am – 10.00am

Zoom Meeting:

Meeting ID: 861 1349 8134

Passcode: 818567

<https://us06web.zoom.us/j/86113498134?pwd=liOLy19WZBjja61nEnHIZHtitDhzok.1>



Student who need individual sessions can use this link to book a slot for ECG conversation:

<https://calendly.com/ecgconversations/xmss-olevel-2024>

Having difficult emotions during a stressful and uncertain period is normal. Keep a look out for some of these signs:

Keep a lookout for some of these signs in your peers or in yourself

How can we support one another?



**D
I
S
T
R
E
S
S**

Deliberately avoiding others

Increased irritability, restlessness, agitation, stress and anxiety

Sending or posting moody messages on social media

Talking about death or dying

Reacting differently or gradually losing interest in things they used to like

Eating more than usual or having a much reduced appetite

Sleep pattern changes with difficulty falling asleep or oversleeping

Slowing down of energy levels

If you notice any of these signs in yourself or your friends, **have a chat with your School Counsellor or teacher,**

Or contact SOS 24-hour hotline at **1767** or SOS 24-hour CareText Whatsapp at **91511767**
For cyber wellness related matters, call Help123 at **1800-612-3123*** or email **hello@help123.sg**

*available only from Mon to Fri (excluding Public Holidays), from 9am - 6pm.



Supporting Your Friend

- We may each experience different emotions upon receiving the results.
- You can share your friends' joy by congratulating them or give words of encouragement to friends who may be disappointed with their results.



Keep a lookout for your friends in distress. You can support them in the following ways:

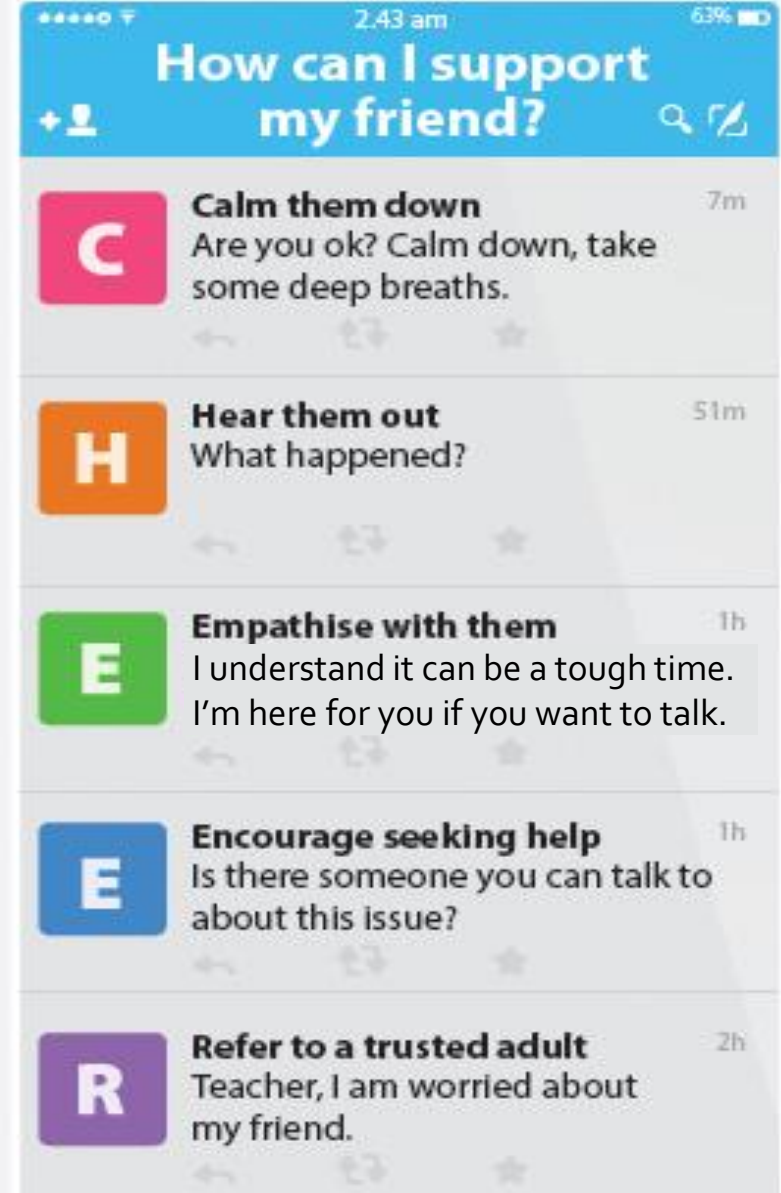

Support is readily available for you.

There are other hotlines and chats available if you are more comfortable seeking help using these platforms. These can also be found in the infographic which you accessed earlier.



<https://go.gov.sg/olevelstudentresource>

SOS provides round-the-clock emotional support for those in distress, thinking of suicide or affected by suicide.

Call: **1767**
(24-hour helpline)

Whatsapp: **9151 1767**
(24-hour Care Text)

TOUCHline is a helpline to provide youths with emotional support and practical advice.

Call: **1800-377 2252**

*Monday- Friday (Excluding Public Holidays):
9am – 6pm*

Community Health Assessment Team

(CHAT) provides personalised and confidential mental health checks and consultation for youths. To speak with a youth support worker, you can:

Visit: **CHAT Hub at *Scape, 2 Orchard Link, #04-01A**

Call: **6493 6500/ 6501**

Email: **CHAT@mentalhealth.sg**

mindline.sg is an online platform that provides tools, tips and resources to help you manage your health and well-being. Find out more at:

www.mindline.sg



Carey is an online platform by Care Corner that provides free mental health check-ins with mental health professionals. Find out more at:
<https://carey.carecorner.org.sg/>

eC2 is an e-Counselling Centre where you can talk to a trained counsellor about the issues you are facing, right where you are.

Chat with a counsellor at:

www.ec2.sg

*Monday – Friday (Excluding Public Holidays):
10am – 12pm & 2pm – 5pm*

Resources to help you make informed decisions

Information on Post-Secondary Education

Learn more about the admissions exercises and programmes



<https://moe.gov.sg/post-secondary/admissions>

Learn more about the post-secondary education institutions



<https://moe.gov.sg/post-secondary/overview>

Details of Admissions Exercises



JAE – Joint Admissions Exercise

JAE enables GCE O-level holders to apply for courses offered by JCs, MI, polytechnics and ITE (2-year *Higher Nitec* courses).

JAE:

<http://go.gov.sg/applyjae>



JIE 'O' – Joint Intake Exercise 'O'

The JIE 'O' is conducted to enable GCE O-Level holders to apply for the 2-year *Nitec* or 3-year *Higher Nitec* courses conducted by ITE.

JIE 'O':

<https://go.gov.sg/applyjie>



Arts Institutions – NAFA/LASALLE

GCE O-Level holders with the aptitude and interest to pursue the creative arts at the tertiary level may apply for diploma programmes at the Arts Institutions (AIs). Each AI runs its own admissions exercise, and interested students should apply directly to the institution.

The AIs also run their own Early Admission Exercise, an aptitude-based admissions exercise open to graduating O-Level students, final-year *Nitec* and *Higher Nitec* students from ITE and graduating Integrated Programme (IP) / International Baccalaureate (IB) Year 4 students. This exercise allows students to apply for and receive conditional offers for admission to NAFA and LASALLE prior to receiving their final grades.

NAFA: <http://go.gov.sg/applynafa>

LASALLE: <https://go.gov.sg/applylasalle>

COURSES OFFERED IN 2025 JAE



<https://www.moe.gov.sg/-/media/files/post-secondary/2025-jae/2025-jae-courses.pdf>

OPEN HOUSES 2025 (JC/MI)

Institutes/ Schools	Date / Time	Address/ Location /Online Information
Anderson Serangoon Junior College	14 Jan (Tue) 10 am - 5 pm	1033 Upper Serangoon Rd, Singapore 534768 * Welcome to Open House 2025
Anglo-Chinese Junior College	13 Jan (Mon) 12.30 pm - 5 pm	25 Dover Close East Singapore 139745 Open House
Catholic Junior College	11 Jan (Sat) 10 am – 3 pm	129 Whitley Rd, Singapore 297822 https://cjcopenhouse.moe.edu.sg/
Dunman High School (JC)	11 Jan (Sat) 9 am - 1 pm	10 Tanjong Rhu Rd, Singapore 436895 https://file.for.edu.sg/dhs-openhouse25.jpeg
Eunoia Junior College	11 Jan (Sat) 10 am - 2 pm	2 Sin Ming Pl, Singapore 573838 OH EUNOIA! 2025
Hwa Chong Institution	14 Jan (Tue) 12 pm - 4 pm	661 Bukit Timah Rd, Singapore 269734 https://hc-oh.com/

OPEN HOUSES 2025 (JC/MI)

	Date / Time	Address/ Location/Online Details
Jurong Pioneer Junior College	13 Jan (Mon) 9am - 4 pm	21 Teck Whye Walk, Singapore 688258 https://www.jpjc.moe.edu.sg/about-jpic/open-house-2025
Millennia Institute (3 yr)	14 Jan (Tue) 12 pm - 5 pm	60 Bukit Batok West Ave. 8, Singapore 658965 https://www.millenniainstitute.moe.edu.sg/
Nanyang Junior College	11 Jan (Sat) 9 am - 3 pm	128 Serangoon Ave 3, Singapore 556111 Nanyang Junior College
National Junior College	11 Jan (Sat) 10 am – 2 pm	37 Hillcrest Rd, Singapore 288913 2025 NJC Open House
Raffles Institution	14 Jan (Tue) 10 am - 2.30 pm	1 Raffles Institution Lane Singapore 575954 https://www.ri.edu.sg/highlights/story/the-gryphonverse-ri-year-5-6-open-house-2025
River Valley High School (JC)	13 Jan (Fri) 2 pm - 5 pm	6 Boon Lay Ave, Singapore 649961 https://www.rivervalleyhigh.moe.edu.sg/

OPEN HOUSES 2025 (JC/MI)

Institutes/ Schools	Date / Time	Address/ Location /Online Details
St Andrew's Junior College	11 Jan (Sat) 9am – 3pm	5 Sorby Adams Dr, Singapore 357691 https://www.standrewsjc.moe.edu.sg/open-house-2025/
Tampines Meridian Junior College	11 Jan (Sat) 10 am - 2.45pm	21 Pasir Ris Street 71, Singapore 518799 https://www.tmjc.moe.edu.sg/about-us/open-house/tmjc-open-house-2025/
Temasek Junior College	14 Jan (Tue) 12.30 pm – 4 pm	2 Tampines Ave 9, Singapore 529564 * Temasek Junior College
Victoria Junior College	11 Jan (Sat) 9 am -1 pm	20 Marine Vista, Singapore 449035 https://www.victoriajc.moe.edu.sg/2025-openhouse/
Yishun Innova Junior College	13 Jan (Mon) 10 am – 5 pm	3 Yishun Ring Rd, Singapore 768675 https://www.yijc.moe.edu.sg/

OPEN HOUSES 2025 (Poly)

Institutes/ Schools	Date / Time	Address/ Location
Nanyang (NYP)	9 & 11 Jan 10am - 6pm 10 Jan 12pm - 10pm	180 Ang Mo Kio Ave 8 Singapore 569829 https://openhouse.nyp.edu.sg/
Ngee Ann (NP)	8 - 11 Jan 10am - 6pm	535 Clementi Rd, Singapore 599489 https://www.np.edu.sg/openhouse
Republic (RP)	9 – 11 Jan 10am - 6pm	9 Woodlands Avenue 9, Singapore 738964 https://www.rp.edu.sg/discover/openhouse
Singapore (SP)	9 – 11 Jan 10am - 6pm	500 Dover Road Singapore 139651 https://sopossible.sp.edu.sg/spoh25
Temasek (TP)	9 & 11 Jan 10am – 6.30pm 10 Jan 10am – 8.30pm	21 Tampines Ave 1, Singapore 529757 https://www.tp.edu.sg/openhouse/index.html

OPEN HOUSES 2025 *(IB SCHOOLS)*

Institutes/ Schools	Date / Time	Address/ Location
Anglo Chinese School (Independent)	13 Jan (Mon) 10am- 11.30am	121 Dover Road, Singapore 139650 https://www.acsindp.moe.edu.sg/a/cs-i-ibdp-information-session-for-2025-jae-applicants/
St Joseph Institution	11 Jan (Sat) 9am – 3pm	38 Malcolm Road, Singapore 308274 https://www.sji.edu.sg/news-and-events/announcements/2025/

OPEN HOUSES 2025 *(ARTS COLLEGES)*

Institutes/ Schools	Date / Time	Address/ Location
LASALLE College of the Arts	17 Jan 1pm – 6pm 18 Jan 11am – 5pm	1 McNally St, Singapore 187940 https://www.lasalle.edu.sg/experience/open-house-info-days/openhouse
Nanyang Academy of Fine Arts (NAFA)	17 – 18 Jan 10am – 5pm	80 Bencoolen St, Singapore 189655 https://enrol.nafa.edu.sg/openhouse



Ministry of Education
SINGAPORE